The Headlight.

ESTABLISHED IN MARCH 1903 AND PUBLISHED CONTINUOUSLY UNDER ONE MANAGEMENT.

BRUCE W. McCARTY
Editor and Proprietor.

Official Organ City of Eagle Lake.

Eagle Lake Advertiser (established in 1893) absorbed March 9th, 1908.

OFFICE: Up stairs, McCarty Building.

TELEPHONE NO. 88.

Published at Eagle Lake, Colorado County, Tex., every Saturday morning, and entered at the postoffice at Eagle Lake, Tex., as second-class matter.

SUBSCRIPTION RATES:

ONE YEAR	$1.50
SIX MONTHS	1.00
THREE MONTHS	.50

☞ This paper is NOT sent on credit. ☜

ADVERTISING RATES REASONABLE: And will be made known upon application.

☞ Local advertising five cents per line each insertion.

SATURDAY, OCT. 7, 1911.

Mr. and Mrs. B. H. Baily, Mr. and Mrs. J. Nathan, Mr. and Mrs. H. Landa, Mrs. B. Burg, Mr. H. Nussbaum and Mr. Seymour Wagner spent Monday, the Jewish holiday, in Houston.

No need To Stop Work.

When your doctor orders you to stop work, it staggers you. "I can't" you say. You know you are weak, run-down and failing in health, day by day, but you must work as long as you can stand. What you need is Electric Bitters to give tone, strength, and vigor to your system, to prevent break down and build you up. Don't be weak, sickly or ailing when Electric Bitters will benefit you from the first dose. Thousands bless them for their glorious health and strength. Try them. Every bottle is guaranteed to satisfy. Only 50c at Calvert's Drug Store.

Miss Lillie Belle Smith and Mr. Watson Wilson spent last Monday visiting in Columbus.

Miss Gladys Welford returned Tuesday from a week's visit to her sister, Mrs. W. T. Beard, in San Antonio.

As Chaste as Ice And Pure as Snow

the modern Sanitary Bath room is. But with its snow white porcelain tub, lavatory, etc., its glistening tiles and polished fixtures, it has become a marvel of perfect cleanliness not only in appearance but in fact. Its low cost has made it an absolute essential for every home. If your home is not so equipped, make it your duty to have the proper installation by consulting Eagle Lake Tin Co., Sanitary Plumbers.

Eagle Lake Tin Co.

H. S. VINEYARD ANNOUNCES

In our announcement column today will be found the name of Mr. Harvey Vineyard of this city who announces for the office of Sheriff of Colorado county, subject to the action of the white man's primaries in 1912. Mr. Vineyard is one of the best known citizens of this section. He has been a peace officer in this city as city marshal and as deputy sheriff for a long time, and his record as such officers proves that if he is elected to the office of sheriff of this county he will make one of the best peace officers that Colorado county has ever had. During Mr. Vineyard's term as deputy sheriff, the three criminals who were given capital punishment in this county were arrested and the evidence against them secured by him. One was Henry Holmes, a negro, who murdered an old Mexican and a small Mexican boy and after robbing the man of a few dollars, placed their bodies on the Southern Pacific railroad near the Cane Belt crossing where they were run over and cut up by the night passenger trains. Without the slightest clue to work on, and every one of the opinion that the victims had been run down and killed by the train, Mr. Vineyard's keen detective powers were at once set to working and before sun down the same day the murderer was arrested. He afterwards confessed the crime and was given the death penalty. Another case that baffled the officials was when old Mr. and Mrs. Kuhle living on a rice farm near here, were knocked in the head and robbed. There was not the slightest clue to start on, but Mr. Vineyard ferreted out the mystery and within two days had Walter Bates, a negro, behind the bars. He was given the death penalty for the crime. Another instance was when John Armstrong, a negro, cut to death his wife in a restaurant here, and made his escape. Mr. Vineyard had him behind the bars the next day and he was also given capital punishment. These are just a few instances to show conclusively that Mr. Vineyard is capable of making a sheriff of which the people of Colorado county will be proud. He has made one of the best deputy sheriffs and one of the best city marshals Eagle Lake has ever had. He solicits your vote and your support.

FREE Votes

To The People of Eagle Lake and Vicinity:

We wish to announce that we are interested in the $5000 Houston Post Prize Contest, and we suggest that you get busy and nominate some church, lodge, social club, married woman or young lady, boy or girl under the age of 15 years. Vote Coupons can be secured at our store.

H. NUSSBAUM,

"THE HOUSE OF BARGAINS"

Votes given with every purchase. Ask for particulars.

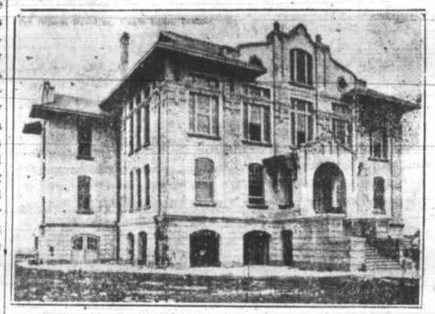

Eagle Lake's High School Building.

Cut Courtesy Houston Post.

The above is a picture of the Eagle Lake high school, which was erected during the past year at a cost of $22,000 and is being equipped with every convenience. Under the supervision of Superintendent J. H. Morgan, formerly superintendent of the Falfurrias schools, an industrial department is being added that will compare favorably with any in the South.

Prof. J. T. Cruse of Fort Worth has been employed to take charge of the agricultural and manual training department. Mr. Cruse is a graduate of the Agricultural and Mechanical college; was assistant State chemist for three years, in charge of the Troupe experimental station for a year, and has been in charge of the Fort Worth station for the past two years.

Mr. Cruse has also traveled over the State while engaged in this work and comes recommended as eminently fitted for the position.

He is teaching the sciences and expects to begin the field work at once. The seven rooms of the basement are being fitted up with laboratories, domestic science equipment, cabinet benches, etc.

An additional plat of ground has been secured near the campus and it is the intention of the school board to secure a plat of the bottom or potato land for demonstration purposes.

Miss Estelle Cahn has charge of the domestic science. Miss Cahn is a graduate of the State industrial school and is well able to render the best of service.

A gasoline gas plant is to be installed for heating, cooking and laboratory purposes, while a Frick program clock system will regulate every movement of the pupils by the means of electric bells. The general equipment is nearly complete.

The auditorium is to be seated with 500 opera chairs and provided with a stereopticon machine with projection and moving picture attachments to be used in the lecture work of the school.

The school board and the community have been awakened to the opportunity Eagle Lake has to become the educational center of this portion of the State and are planning to make this the center of a to be enlarged district within which only the elementary rural schools will be maintained, the older pupils to be hauled to the central school in wagons provided for that purpose.

Ten teachers are now employed and the school offers the full four years of high school work in addition to the industrial features.

The present enrollment has reached 270, while the inquiries concerning private board for pupils from without the district and the delayed entrance of many of the country children seem to promise a material increase over this number within the next few weeks.

The State has appropriated $[illegible] as an aid in furnishing, equipping and maintaining of the industrial departments.

The present faculty consists of J. H. Morgan, superintendent; J. T. Cruse, Mrs. J. H. Morgan and Misses Jane Cross, Sallie Jones, Mary Williamson, Gail Brown, Kate Pegram, Estelle Cahn and Cleo Cross.

Mrs. W. C. Mersfelder left last week for San Antonio where she is spending a few weeks under treatment of Dr. Hurff.

Mr. and Mrs. Frank Douglass and Master Frank Mathis left Sunday afternoon for Houston to see the circus the following day.

A Reader Cures His Constipation—Try It Free

Simple way for any family to retain the good health of all its members

The editors of "Health Hints" and "Questions and Answers" have one question that is put to them more often than any other, and which strangely enough, they find the most difficult to answer. That is "How can I cure my constipation?"

Dr. W. B. Caldwell, a specialist in diseases of the stomach, liver and bowels, has looked the whole field over, has practised the specialty for forty years and is convinced that the ingredients contained in what is called Dr. Caldwell's Syrup Pepsin has the best claim to attention from constipated people.

Its success in the cure of stubborn constipation has done much to displace the use of salts, waters, strong cathartics and such things. Syrup Pepsin, by training the stomach and bowel muscles to again do their work naturally, and with its tonic ingredients strengthening the nerves, brings about a lasting cure. Among its strongest supporters are Mr. John Graveline, of 98 Milwaukee Ave., Detroit, Mich., and Mr. J. A. Vernon, of Oklahoma City. Thousands of others of both sexes have written to Dr. Caldwell telling of gratifying results. It can be obtained of any druggist at fifty cents and one dollar a bottle, or if you want to try it first a free sample bottle can be obtained by writing the doctor.

For the free sample address Dr. W. B. Caldwell, 402 Caldwell building, Monticello, Ill.

M. H. Townsend Lee C. Ayars H. A. Townsend

Townsend, Ayars & Townsend

ATTORNEYS-AT-LAW

Offices:
Columbus and San Antonio, Tex.

P. P. PUTNEY,
Attorney-at-Law
and Notary Public.

Will Practice in All Courts

Phone No. 163

Office Norris Bldg., Eagle Lake.

W. S. Strickland
ATTORNEY

LOANS NEGOTIATED

Office Second Floor Norris Bldg.
Eagle Lake, Texas.

Dr. Howard Fitzgerald
PHYSICIAN AND SURGEON.
Specialist Chronic Diseases

Office in First National Bank Build'g.
Office Phone 108. Residence Phone 117.

ICE!

Pure crystal ice, manufactured out of pure distilled water. Shipments made in carload lots, express or local freight. Telephone No. 52.

Eagle Lake Mfg. Co.

Dr. A. A. Bates
Veterinary Surgeon

Will be at Burger's livery stable Tuesdays, Thursdays and Saturdays of each week.

ALL WORK GUARANTEED.

Bring your sick dogs and have them treated.

THE TITLE **"KING"** OF ALL bottled beers has been earned by Anheuser-Busch for ***"The Old Reliable"***

Budweiser

It's impossible to improve upon its *Quality* and *Purity*, because it is brewed only from the best materials and thoroughly aged in the largest storage cellars in the world. Its mildness and low percentage of alcohol makes it friends *everywhere*.

Bottled only at the
Anheuser-Busch Brewery
St. Louis, Mo.
W. E. Welford
Distributor
Eagle Lake Texas

SANTA FE GETS EXPRESS

The Wells Fargo express which has since time immemorial, or rather since Eagle Lake has been an express office, been handled at the Southern Pacific depot, was last Monday morning transferred to the Santa Fe station, and Mr. C. S. Durham checked in as express agent. The express will continue to be delivered every morning about nine o'clock. Mr. J. R. Thatcher has the contract for transferring the express between the depots.

Mrs. W. E. McRee returned Sunday afternoon from a visit to Columbus.

Mrs. T. J. Roberts left this week for a visit to Mr. and Mrs. Light Roberts in Orange.

A Dre adfulSlight

to H. J. Basham, of Freeville, N. Y., was the fever-sore that had plagued his life for years in spite of many remedies he tried. At last he used Bucklen's Arnica Salve and wrote: "it has entirely healed with scarcely a scar left." Heals Burns, Boils, Eczema, Cuts, Bruises, Swellings, Corns and Piles like magic. Only 25c at Calvert's Drug Store.

KODAK

We Have a Full Line of
KODAKS
And Cameras.

Also Films to fit all styles of Eastman Kodaks.
Yours for business.

F. S. Ulery & Son.

AT CONFEDERATE REUNION

Messrs. T. J. Roberts, Dr. J. K. Davidson, Dr. J. S. Bruce, Mr. J. W. Thatcher, Mr. Alex Callison and Mr. J. P. Anderson left Wednesday afternoon for Beaumont to attend the State meeting of the Confederate veterans which convenes in that city Thursday and Friday of this week. A fine program of entertainment has been prepared by the people of Beaumont and we are sure the "Old Confeds" are enjoying a time of their lives.

Running up and down stairs, sweeping and bending over making beds will not make a woman healthy or beautiful. She must get out of doors, walk a mile or two every day and take Chamberlain's Tablets to improve her digestion and regulate her bowels. For sale by all Druggists.

If you knew of the real value of Chamberlain's Liniment for lame back, soreness of the muscles, sprains and rheumatic pains, you would never wish to be without it. For sale by all Druggists.

CITY MARKET

A Choice Cut

of Beef, Veal, Lamb or Pork; fresh tender and palatable, can always be had here.

To Tempt the Appetite

and nourish the system. Our smoked Meats will also be found superior to the ordinary run of such goods. Favor us with your order.

W. B. Welhausen

MR. RAGLAND TO BUILD

Mr. Ed Ragland has purchased three lots on McCarty Avenue joining the old J. B. Baker place, which was purchased some time since by Mr. W. D. Walker. These lots were purchased by Mr. Ragland from Mr. and Mrs. A. L. Wagner and on which he expects to build sometime in the near future, but for the present he and Mrs. Ragland will rent rooms at Mrs. Odom's cottage near the Baptist church where they will do light housekeeping. Mr. Ragland recently sold his home to Mrs. Baring of New Ulm, mother of our townsman, Mr. A. L. Baring, who will move to Eagle Lake and take possession of same on November first.

Forced To Leave Home.

Every year a large number of poor sufferers, whose lungs are sore and racked with coughs, are forced to another climate. But this is costly and not always sure. There's a better way. Let Dr. King's New Discovery cure you at home. "It cured me of lung trouble," writes W. R. Nelson, of Catahine, Ark., "when all else failed and I gained 41 pounds in weight. Its surely the king of all cough and lung cures." Thousands owe their lives and health to it. It's positively guaranteed for Coughs, Colds, LaGrippe, Asthma, Croup—all Throat and Lung troubles. 50c & $1.00. Trial bottle free at Calvert's Drug Store.

SAM MATHIS PROMOTED

Mr. Sam Mathis who has been second assistant in the postoffice for several months, was made first assistant on the first of this month. Mr. Sam H. Little who has been first assistant for a long time, resigned and began work on Tuesday as bookkeeper for E. L. Mooney. Mr. James Mathis of Lexington, a popular young man of that city, brother of Mr. Sam Mathis, is now filling the second assistant's position.

Mr. Isadore Nathan who has been working in a dry goods store at Yoakum for the past two months, returned home on the first, having resigned his position there. "Pick" says Eagle Lake is too good a place to leave.

Mrs. Emanuel Roos returned last week from a several weeks' visit to Schulenburg and La Grange.

Mrs. M. D. Flowers and Mrs. J. B. Stewart left Sunday afternoon for Houston, returning home the following day.

The Best Car on the Market For the Money
OVERLAND MODEL 59T
PRICE, $900

OVERLAND MODEL 59T

The most modestly priced touring car on the market. Reserve power and speed to meet all rational requirements. A big roomy body—carrying five passengers without crowding—with room for the story in details. Wheelbase [illegible] inches. Motor [illegible] Horsepower. Three speeds forward and reverse. F. & S. self-starting. Timing Gears. Ignition Dual. Splitdorf magneto and batteries. Brakes on rear wheels. 2 in wide; 10 inch drum, int.-expanding, ext.-contracting. Springs 1 3-4 in wide, semi-elliptic front; three-quarter elliptic rear. Steering Gear, worm and segment adjustable, 16 inch wheel. Front axle, Drop forged I-section. Rear axle, semi-floating. Wheels, Artillery wood, 32-32 in spokes, 4 bolts each wheel. Tires, 30x3 1-2 in. Q. D. Frame, pressed steel. Finish, Overland Blue gold stripe, price $900. Equipment, three oil lamps, two gas lamps, horn and a complete tool outfit.

Two different model Overlands will be here soon for demonstrations.

BROSIG & HARBERT, Agents, Eagle Lake, Tex.

G. R. ABNEY
CIVIL ENGINEER AND SURVEYOR

General Engineering and Surveying Accurately and Promptly Done.

Mapping Done And County Maps For Sale.

Office: J. R. Westmoreland's Real Estate Office, McCarty Bldg.
Office Phone No. 70. Residence Phone No. 148.

P. P. PUTNEY W. E. WILSON

PUTNEY & WILSON
"Insurance That Insures"

In Best OLD LINE Companies.

Office 2nd Floor Norris Bldg. Telephone No. 163.

LOW PRICES **EASY TERMS**

THE FIDELITY ADDITION

JUST OPENED

offers splendid opportunity for the purchaser with small means and the purchaser desiring an investment requiring small outlay.

The city's growth in the next five years gives promise of being greater than ever before. Values are certain to increase. Buy now before another season's crop enhances values on all classes of real estate.

We have a splendid list of farm lands for sale, and can quote prices that are very low. There never has been a better time to buy than now. If you want to take advantage of present values,

Don't Delay.

FIDELITY IMMIGRATION CO.,
Office on Ground Floor Farmers & Merchants State Bank Building.